

# SUNSET MARINA

Lake Keowee, South Carolina

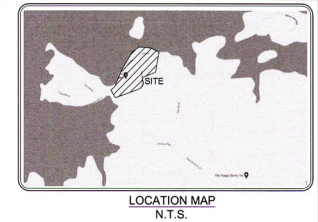

**PAVING LEGEND**

	CONCRETE PAVING
	L.D. ASPHALT
	H.D. ASPHALT
	CONCRETE SW

**PROJECT INFORMATION**

**SITE DATA**  
 ZONING USE: X-X  
 TOTAL ACREAGE: 32.37  
 DISTURBED ACREAGE: XXX  
 PICKENS COUNTY, SC  
 PARCEL #: 4130-00-61-0769 & 4130-00-61-4015

**SETBACKS:**  
 FRONT: 35 FT.  
 BACK: 50 FT. FROM 800' CONTOUR  
 SIDE: 7 FT.

**BUILDING DATA**  
 BUILDING SQUARE FOOTAGE: 54,000 sq. ft.  
 OFFICE/RESTAURANT: ± 10,000 sq. ft.  
 DRY STACK: ± 44,000 sq. ft.

**PARKING DATA**  
 REQUIRED PARKING:  
 BOAT TRAILER PARKING: 10 SPACES  
 CAR PARKING: 184 SPACES  
 HANDICAP PARKING: 07 SPACES  
 TOTAL: 194 SPACES

**PARKING PROVIDED:**  
 184 TOTAL SPACES  
 BOAT TRAILER PARKING: 10 SPACES  
 CAR PARKING: 188 SPACES  
 X HANDICAP SPACES  
 X VAN HIC SPACES

**UTILITY PROVIDERS**  
 WATER: SIX MILE  
 SEWER: SEPTIC

**OWNER/DEVELOPER (PRIMARY PERMITTEE)**  
 MOUNTAIN LAKE MARINA, LLC  
 800 GAP HILL ROAD  
 SIX MILE, SC 29682  
 (803) 888-8888  
 XXXXX@XXX.COM

**ENGINEER**  
 DYLAN LEE  
 EBERLY & ASSOCIATES, INC.  
 2951 FLOWERS ROAD SOUTH  
 SUITE 119  
 ATLANTA, GEORGIA 30341  
 (770) 452-7849  
 DLEE@EBERLY.NET  
 24-HOUR CONTACT  
 (888) 888-8888  
 XXXXX@XXX.COM



TEL: 770.452.7849 FAX: 770.452.0086  
 2951 FLOWERS RD S, STE 119  
 ATLANTA, GEORGIA 30341  
 WWW.EBERLY.NET

LAND PLANNING  
 CIVIL ENGINEERING  
 LANDSCAPE ARCHITECTURE

**PROJECT**  
 SUNSET MARINA & MOTOR COACH  
 @ LAKE KEOWEE  
 LAND LOT XX  
 XX  
 PICKENS COUNTY, SOUTH CAROLINA  
 900 GAP HILL ROAD

**REVISIONS:**

**OVERALL LAYOUT & STAKING PLAN**

SCALE:	1" = 80'
DATE:	07/06/2021
DRAWN BY:	DL
PROJECT MANAGER:	DYLAN LEE
QA/QC CHECK:	XXXXXX

**PROJECT NO.**  
 21-078

**SHEET NO.**  
 C3.0

NOT ISSUED FOR CONSTRUCTION



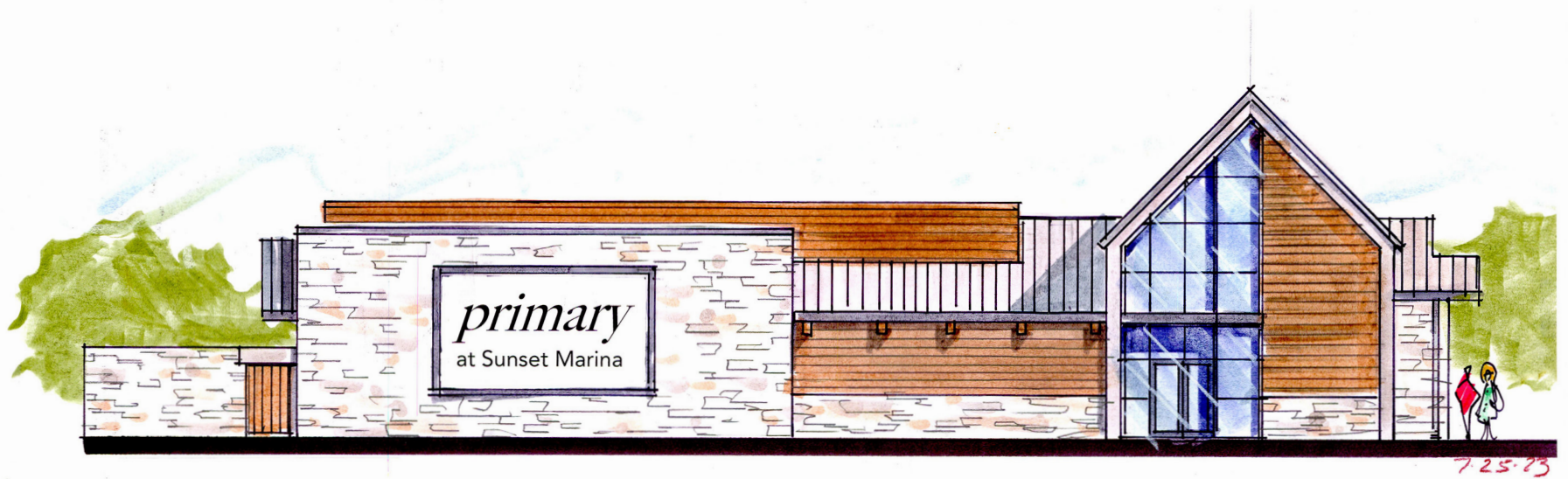

**SCOTT**  
**ARBuckle**  
ARBuckle ART & DESIGN

2926 Furneaux Ln.  
Carrollton, TX 75007  
(214) 418-7735  
scott.arbucklejr@yahoo.com



**SCOTT ARBUCKLE**  
 ARBUCKLE ART & DESIGN  
 2926 Furneaux Ln.  
 Carrollton, TX 75007  
 (214) 418-7735  
 scott.arbucklejr@yahoo.com





**SCOTT**  
**ARBUCKLE**  
ARBUCKLE ART & DESIGN

2926 Furneaux Ln.  
Carrollton, TX 75007  
(214) 418-7735  
scott.arbucklejr@yahoo.com





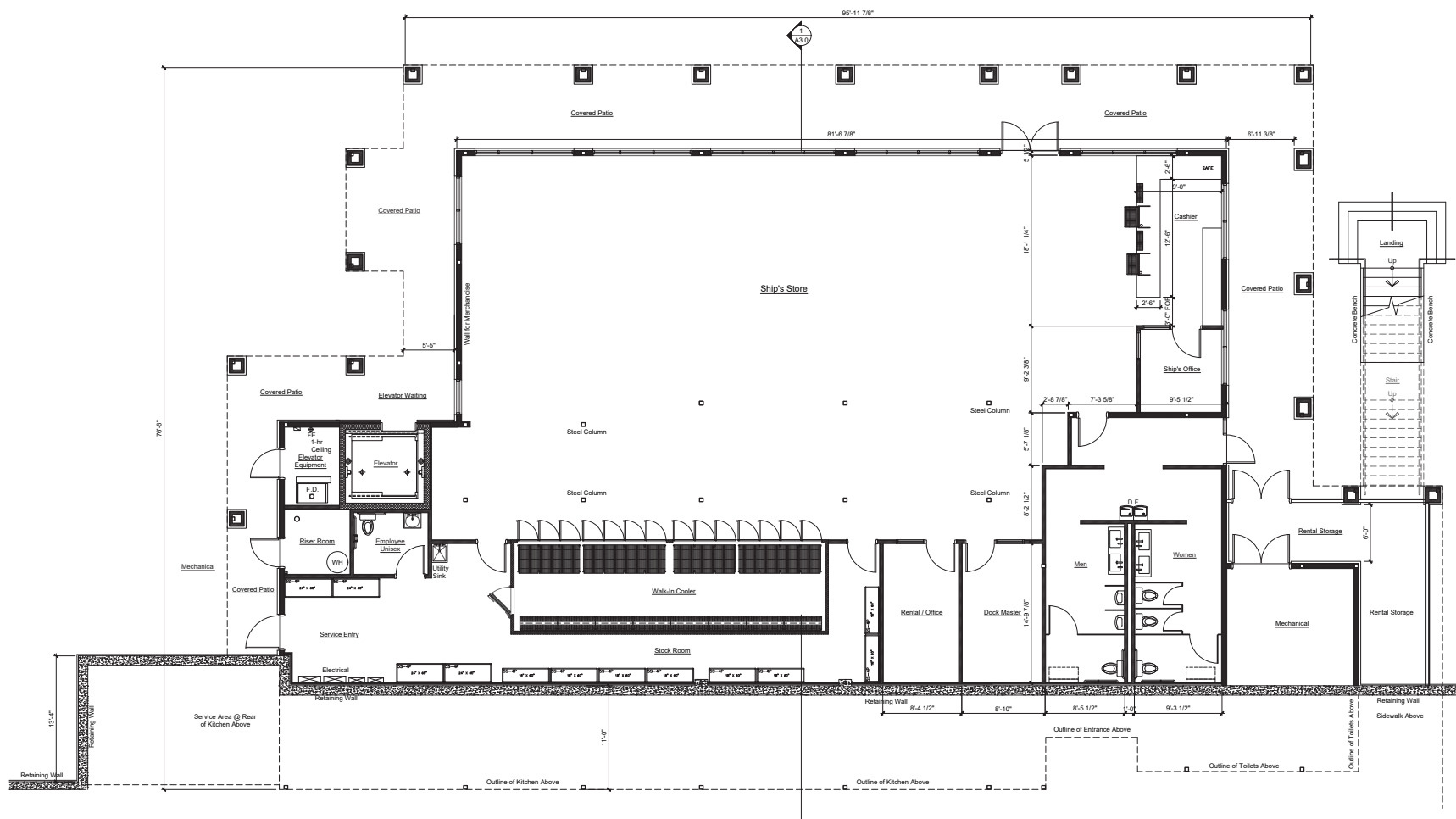

Scale:  $1/4" = 1'-0"$

THIS DRAWING IS AN INSTRUMENT OF SERVICE AND SOLE PROPERTY OF THE ARCHITECT, AND SHALL NOT BE USED IN ANY WAY, WHATSOEVER, WITHOUT THE WRITTEN PERMISSION OF THE ARCHITECT. IT SHALL BE RETURNED TO THE ARCHITECT UPON DEMAND.

COPYRIGHT 2023  
ALL RIGHTS RESERVED



**New Ship's Store & Restaurant**  
**Sunset Marina**  
9900 Gap Hill Road - Lake Keowee  
Six Mile, S.C. 29562

Preliminary  
NOT for Construction

REVISIONS:	
No.	Date
0	07/14/2023
	Preliminary

Date	Jul 14 2023
Drawn	GLS
Reviewed	GLS
Job No.	22.030
Sheet Title	

1st Floor Plan

Sheet No.

## A1.0

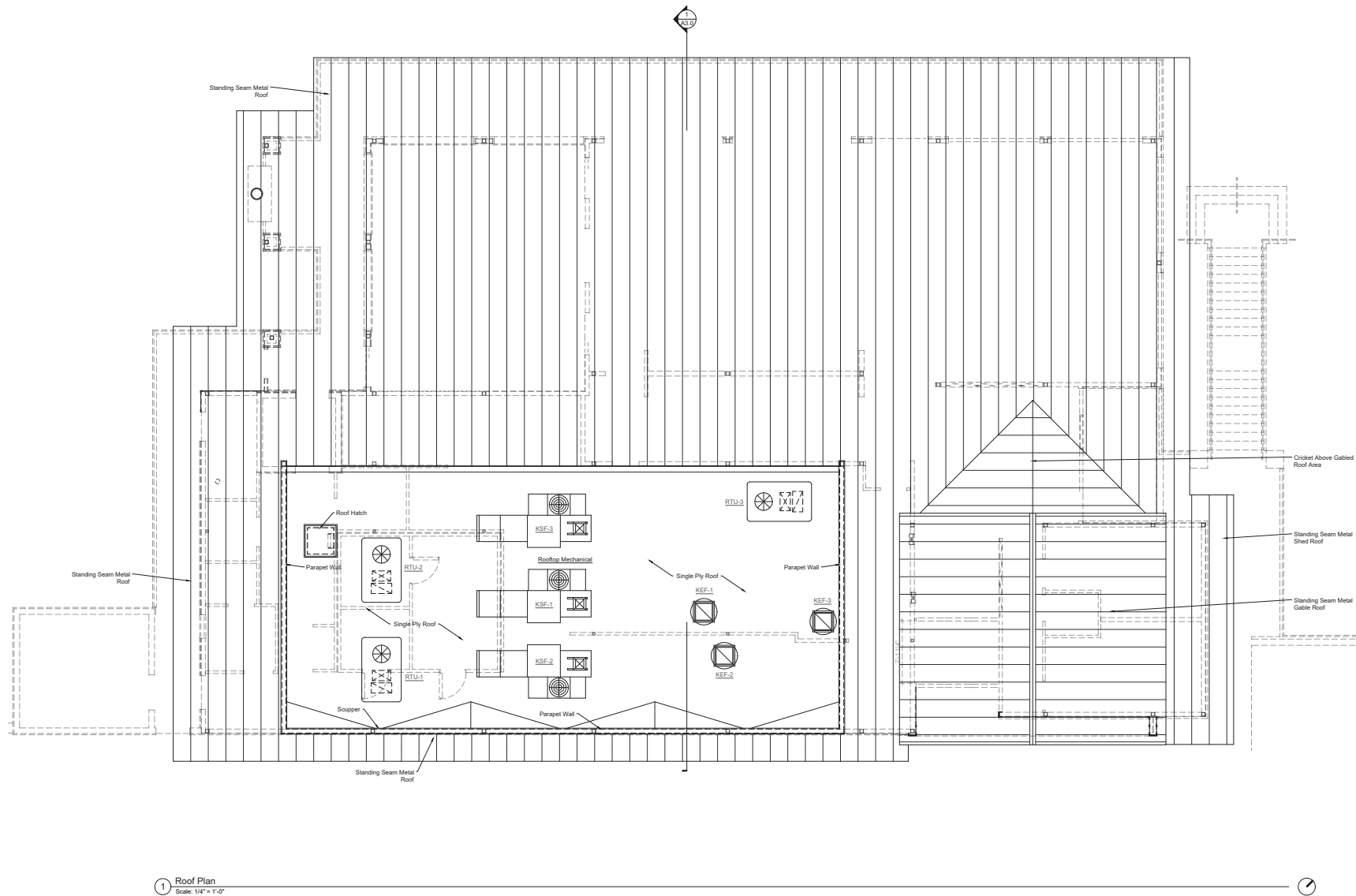

1 Roof Plan  
Scale: 1/4" = 1'-0"

**Gil L. Stewart ARCHITECT LLC**  
 Gil L. Stewart, Architect  
 1015 S. 1st Street  
 Charleston, SC 29401  
 803.733.1200  
 202.879.0616  
 www.gil-stewart-architect.com

THIS DRAWING IS AN INSTRUMENT OF SERVICE AND THE PROPERTY OF THE ARCHITECT AND SHALL NOT BE REPRODUCED OR TRANSMITTED IN ANY FORM OR BY ANY MEANS, ELECTRONIC OR MECHANICAL, WITHOUT THE WRITTEN PERMISSION OF THE ARCHITECT. ARCHITECTS ARE NOT TO BE HELD RESPONSIBLE FOR ANY DAMAGE TO ANY PERSON OR PROPERTY CAUSED BY ANY PERSON OR ENTITY USING THIS DRAWING FOR ANY PURPOSE OTHER THAN THAT FOR WHICH IT WAS DESIGNED. COPYRIGHT 2023. ALL RIGHTS RESERVED.



New Ship's Store & Restaurant  
**Sunset Marina**  
 900 Gap Hill Road - Lake Keowee  
 Six Mile, S.C. 29682

**Preliminary**

REVISIONS: 01/18/2023 Preliminary NOT for Construction  
 Date: Jul 14 2023  
 Drawn: GLS  
 Reviewed: GLS  
 Job No.: 22.000  
 Sheet Title: Roof Plan  
 Sheet No.: A1.3







Hardie Lap Siding



Metal Roofing

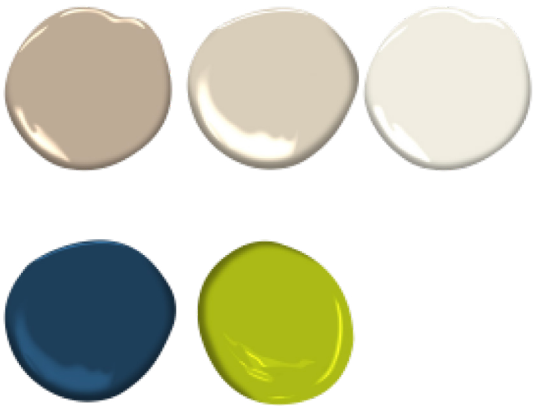

Hardie Shingle Siding



Cable Railing



Wood Decking/TREX





Metal Roofing- 16 ft. SM-Rib Galvalume Steel 29-Gauge Roof/Siding Panel or similar. (Standing seam has a great look but is usually more expensive.

Wood decking/ TREX or othe composite wood products will save a lot of maintenance. But you can always do a redwood or cedar deck stained and sealed.

